

PLAN SHOWING THE EXISTING BASEMENT FLOOR + GROUND FLOOR +FIRST FLOOR AND PROPOSED CONSTRUCTION OF SECOND FLOOR RESIDENTIAL BUILDING AT PLOT NO.17&18, 15TH MAIN ROAD,ANNA NAGAR, CHENNAI - 40 IN OLD SURVEY NO:207/9A,207/9B2 T.S.NO:11, BLOCK NO.13, OF KOYAMBEDU VILLAGE, AMINJIKARAI TALUK, GREATER CHENNAI CORPORATION, ZONE : 8, DIVISION :99

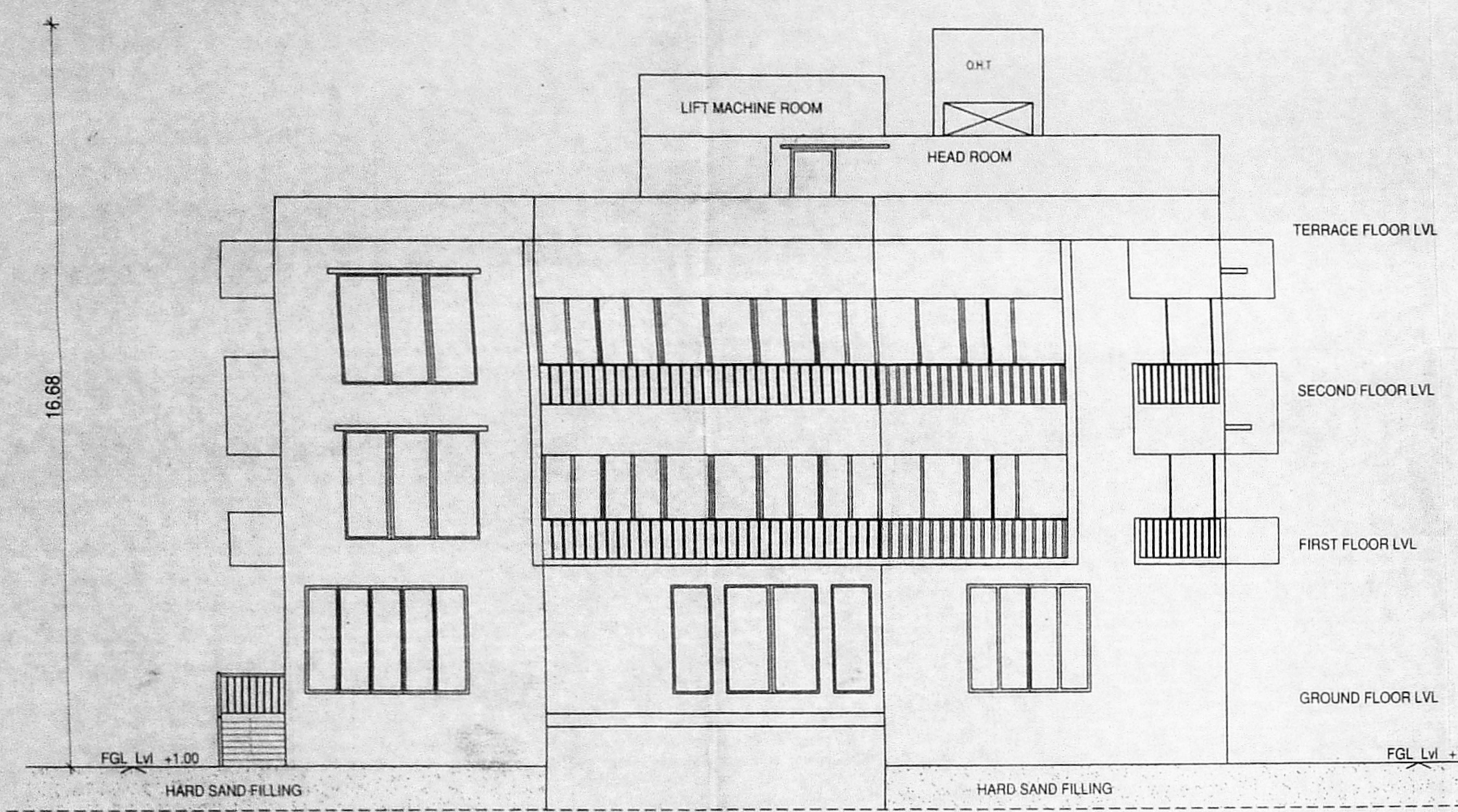

ELEVATION

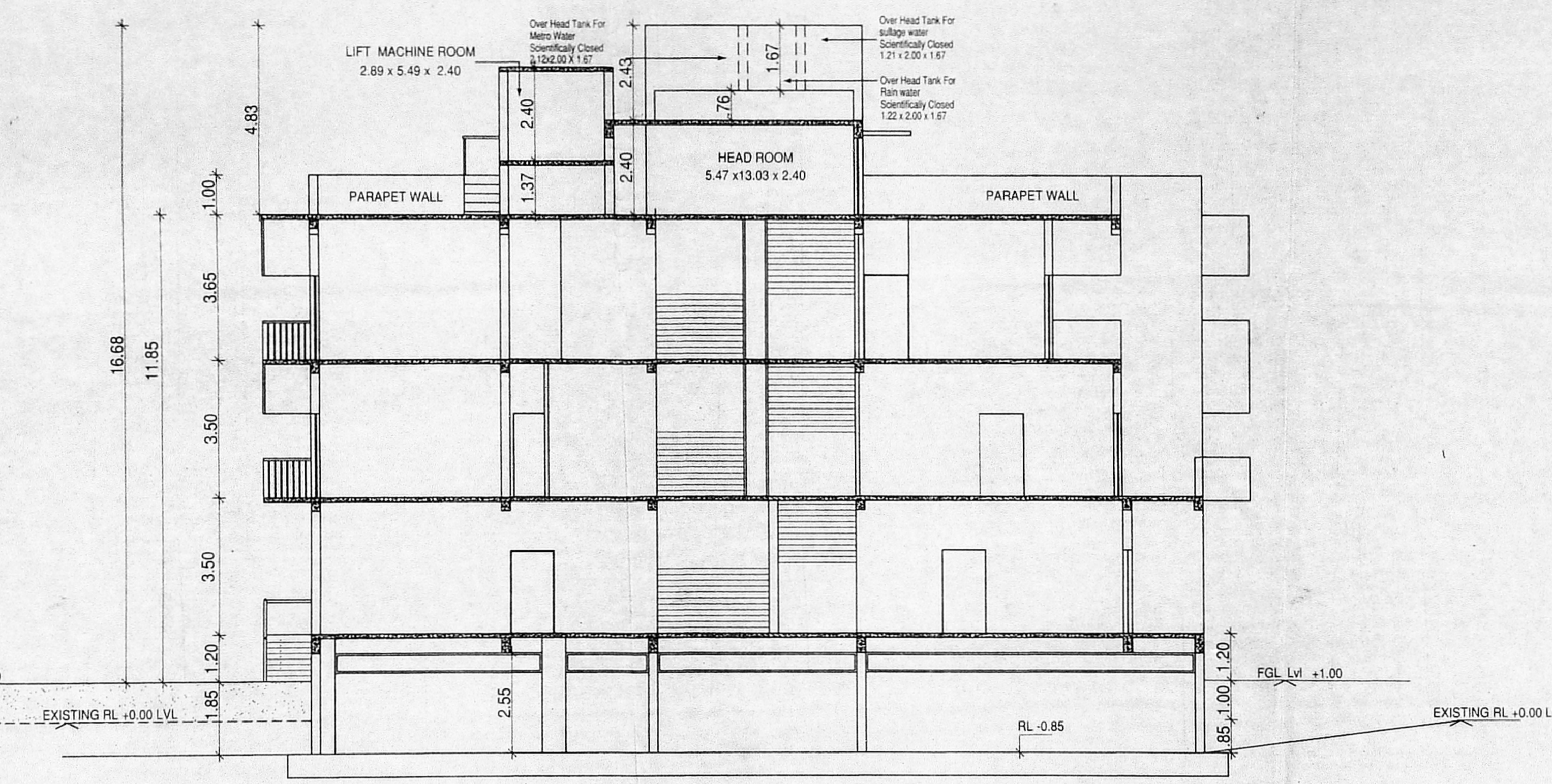

SECTION - AA'

AREA STATEMENT IN SQ.M

PLOT EXTENT (DOC.)	1103.96
PLOT EXTENT (PATTA)	1099.00
PLOT EXTENT (SUPER IMPOSED)	1076.77

FLOOR	FLOOR AREA	5% BALCONY AREA (NON F.S.I)	10% NON F.S.I AREA	NET F.S.I AREA
BASEMENT	470.62	-	66.61	-
GROUND FLOOR	470.62	-	67.96	402.66
FIRST FLOOR	485.34	21.77	-	463.57
SECOND FLOOR	485.34	21.73	-	463.61
TOTAL	1911.92	43.50	134.57	1329.84

F.S.I = 1.235

SPECIFICATION

- FOUNDATION - R.C.C COL. FOUNDATION OVER P.C.C 1:5:10
- FLOORING - MOSAIC FLOORING OVER P.C.C 1:4:8
- S.STRUCTURE - BRICK WORK IN C.M 1:5 MIX.
- PLASTERING - CEMENT MORTAR IN 1:4 MIX.
- ROOF SLAB - R.C.C ROOF SLAB M25 MIX.
- W.COURSE - TWO LAYERS OF PRESSED TILES OVER BRICK JELLY WITH LIME MORTAR.
- JOINERY - WITH BEST INDIAN TEAK WOOD.

JOINERY

D1	Panelled Door	1.27 x 2.13
D2	Panelled Door	1.02 x 2.13
D3	Panelled Door	0.90 x 2.13
D4	Panelled Door	2.16 x 2.13
D4	Panelled Door	1.52 x 2.13
W	Window	4.87 x 2.45
W1	Window	3.62 x 2.45
W2	Window	3.00 x 2.45
W3	Window	2.77 x 2.45
W4	Window	2.13 x 2.45
W5	Window	1.20 x 2.45
W6	Window	0.90 x 2.45
SW	Staircase Window	5.01 x 13.43
V1	Ventilator	8.34 x 0.60
V2	Ventilator	5.22 x 0.60
V3	Ventilator	5.01 x 0.60
V4	Ventilator	3.11 x 0.60
V5	Ventilator	2.10 x 0.60
V6	Ventilator	1.83 x 0.60
V7	Ventilator	1.22 x 0.60

COLOR INDEX

ROAD COLOR	<input type="checkbox"/>	SCALE 1:100
PROPOSED COLOR	<input type="checkbox"/>	
SITE COLOR	<input type="checkbox"/>	

Signature
M. Anand
L. S. Nagaraj

OWNER

S. NAGAN, R.E. CIVIL, M.A.E. M.I.E.
Structural Engineer
(Class I Licensed Surveyor No. 118)
NEW No. 11, 10th CROSS STREET
KANNAMMAL CHALDAYS, ANNA
NAGAR - 600 042
Email: s.nagan@rediffmail.com
Mobile: 9840411600

L.S. NAGARAJ, R.E. CIVIL, M.A.E. M.I.E.
Structural Engineer
(Class I Licensed Surveyor)
L.S. NO.207/2017 CHENNAI CORPORATION
1532, NAGALAKSHMI NAGAR, KANNAMMAL
CHENNAI - 600 056. Cell: 98404 73577

LICENSED SURVEYOR

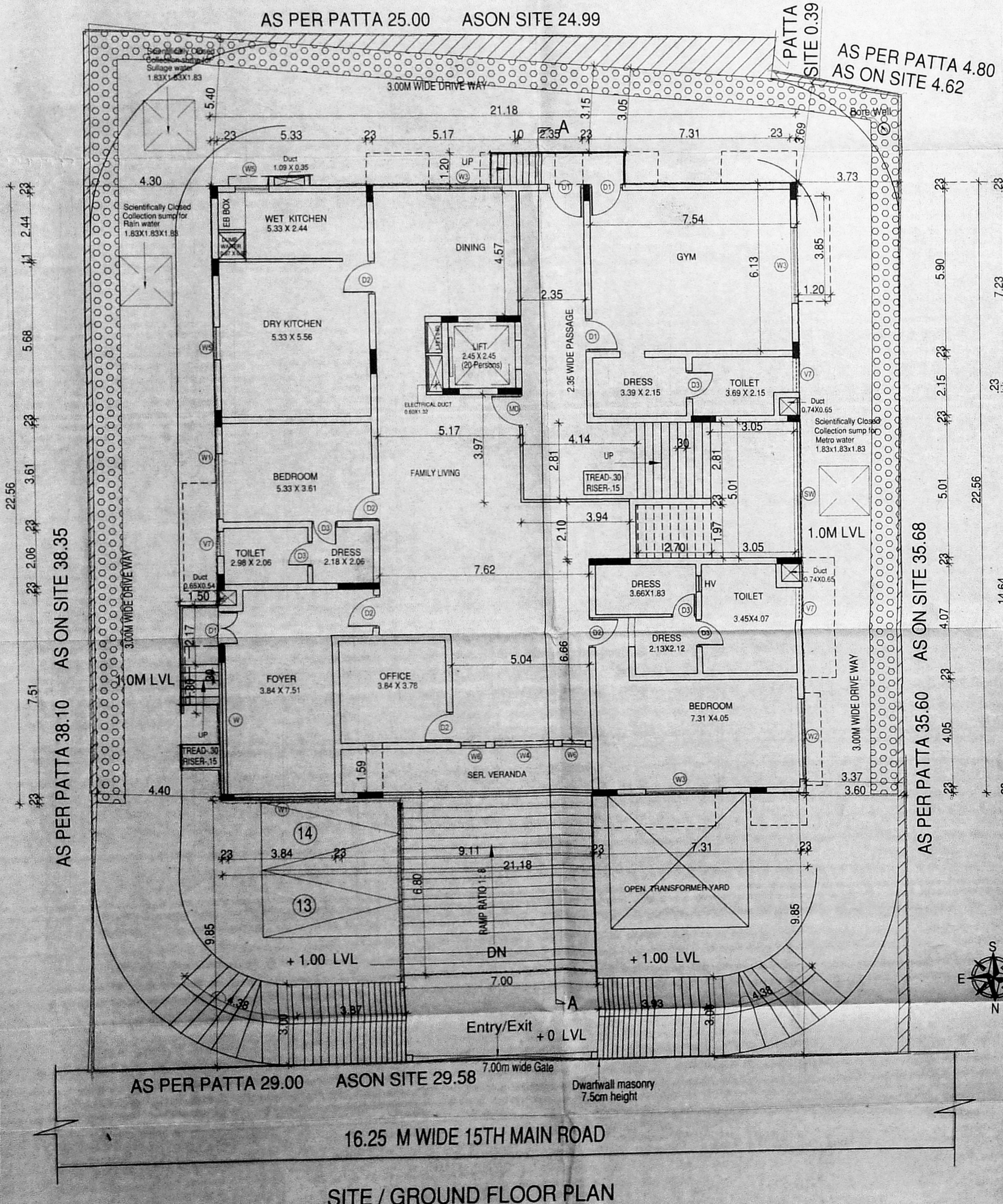

SITE / GROUND FLOOR PLAN

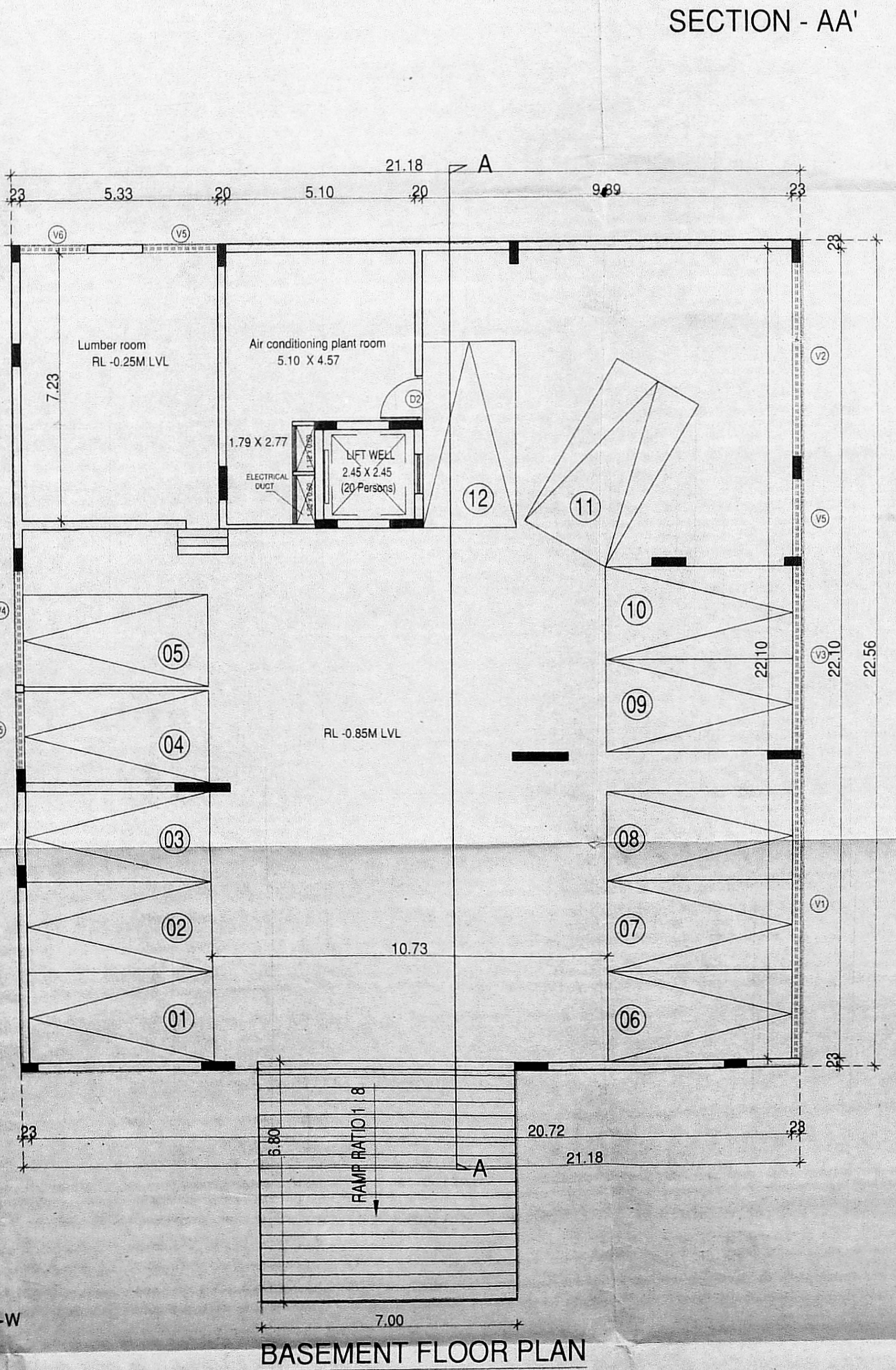

BASEMENT FLOOR PLAN

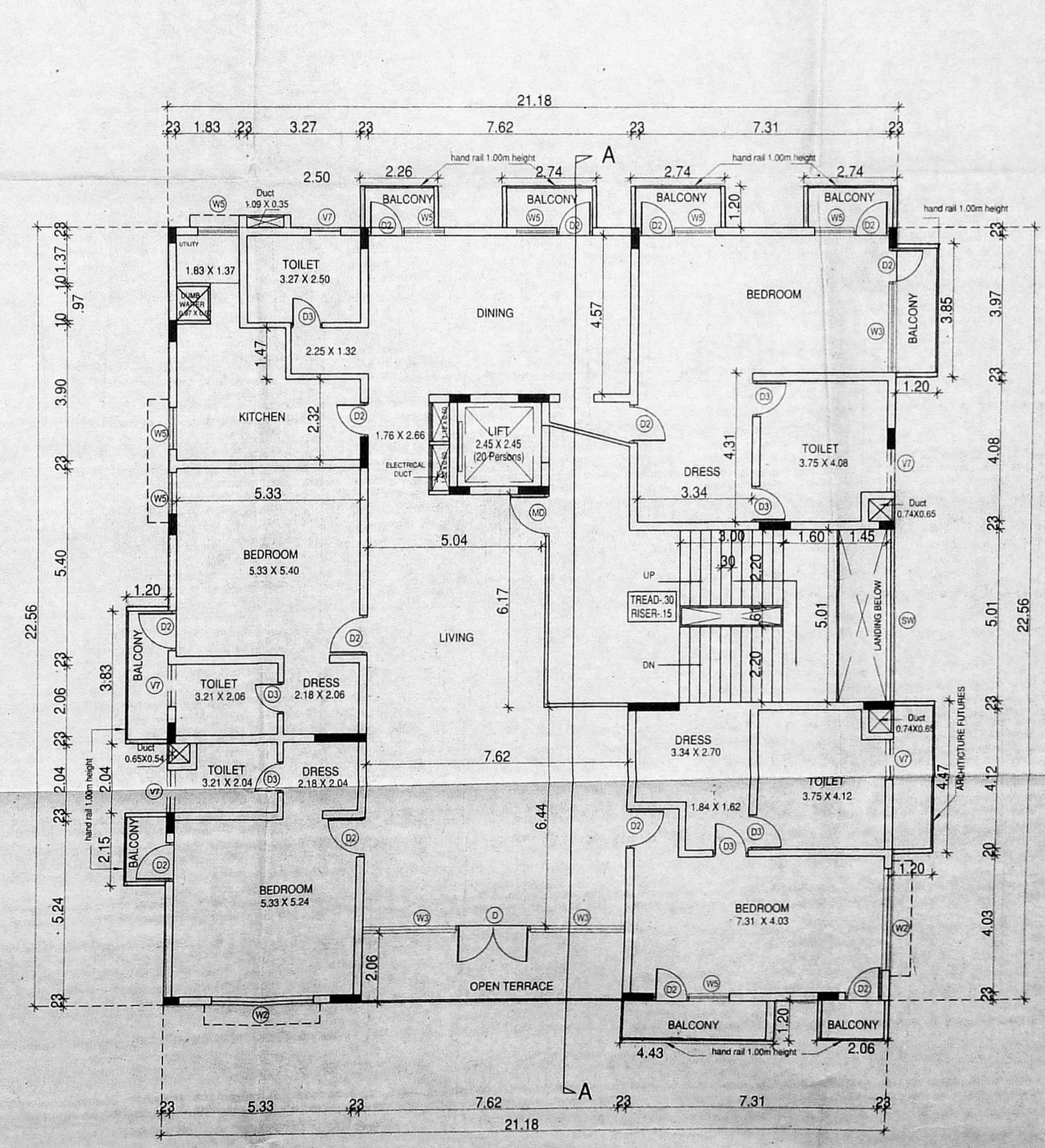

FIRST FLOOR PLAN

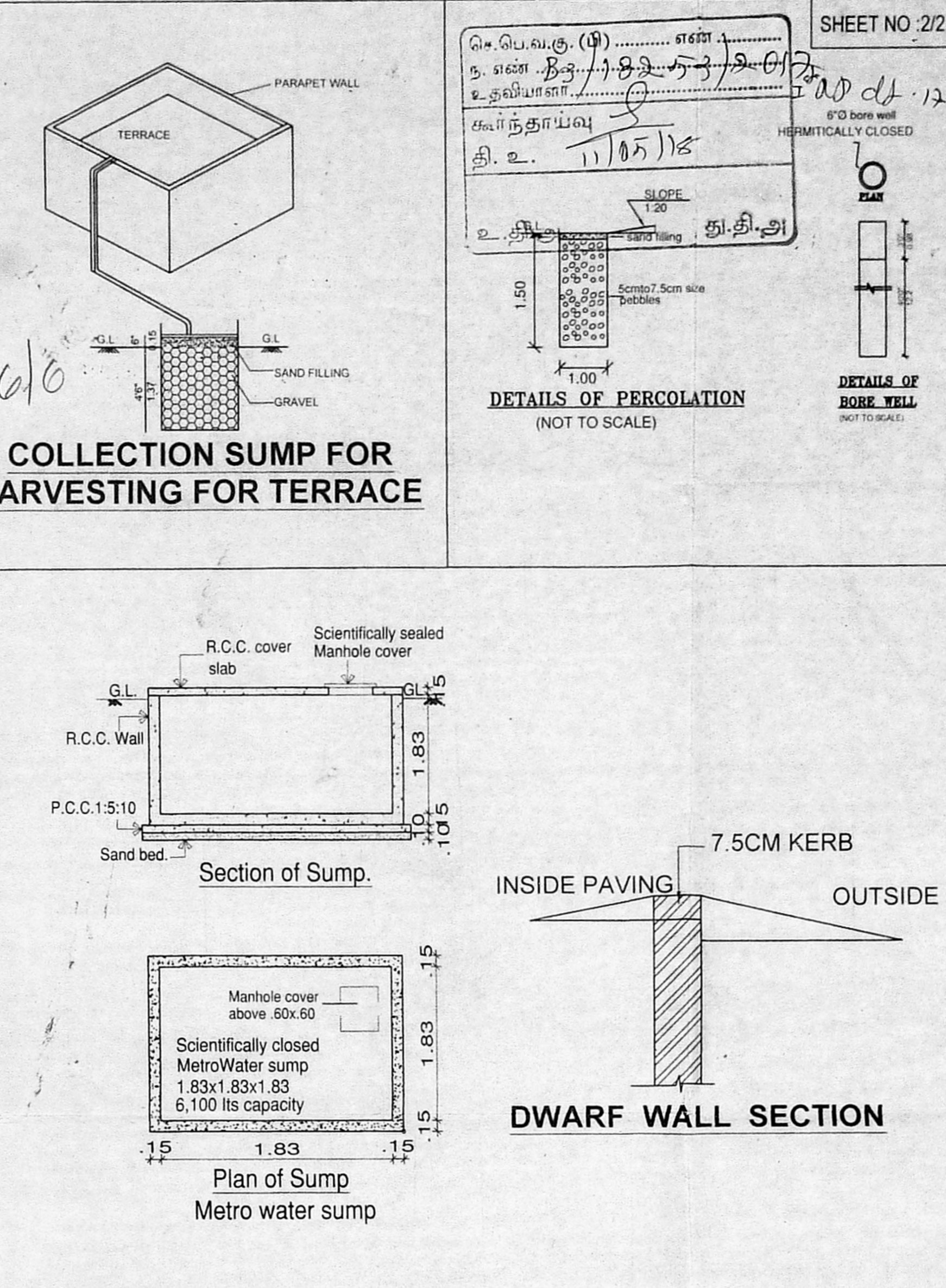
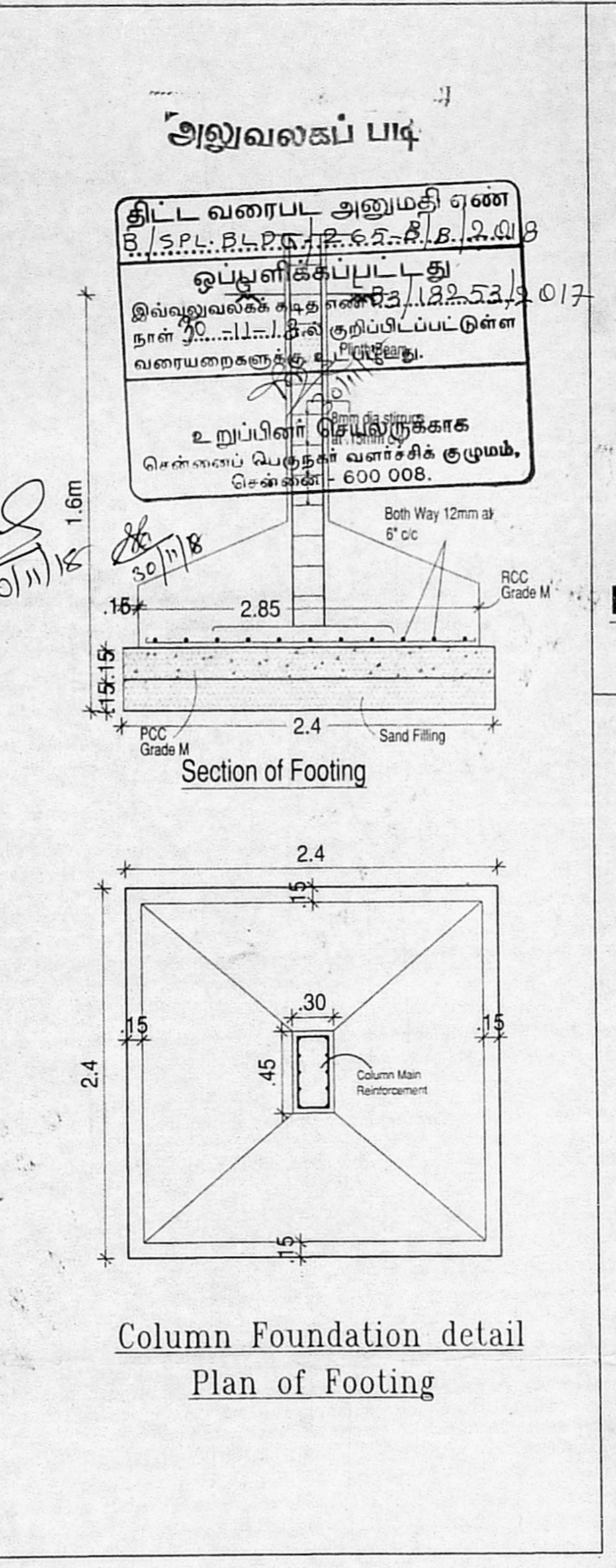
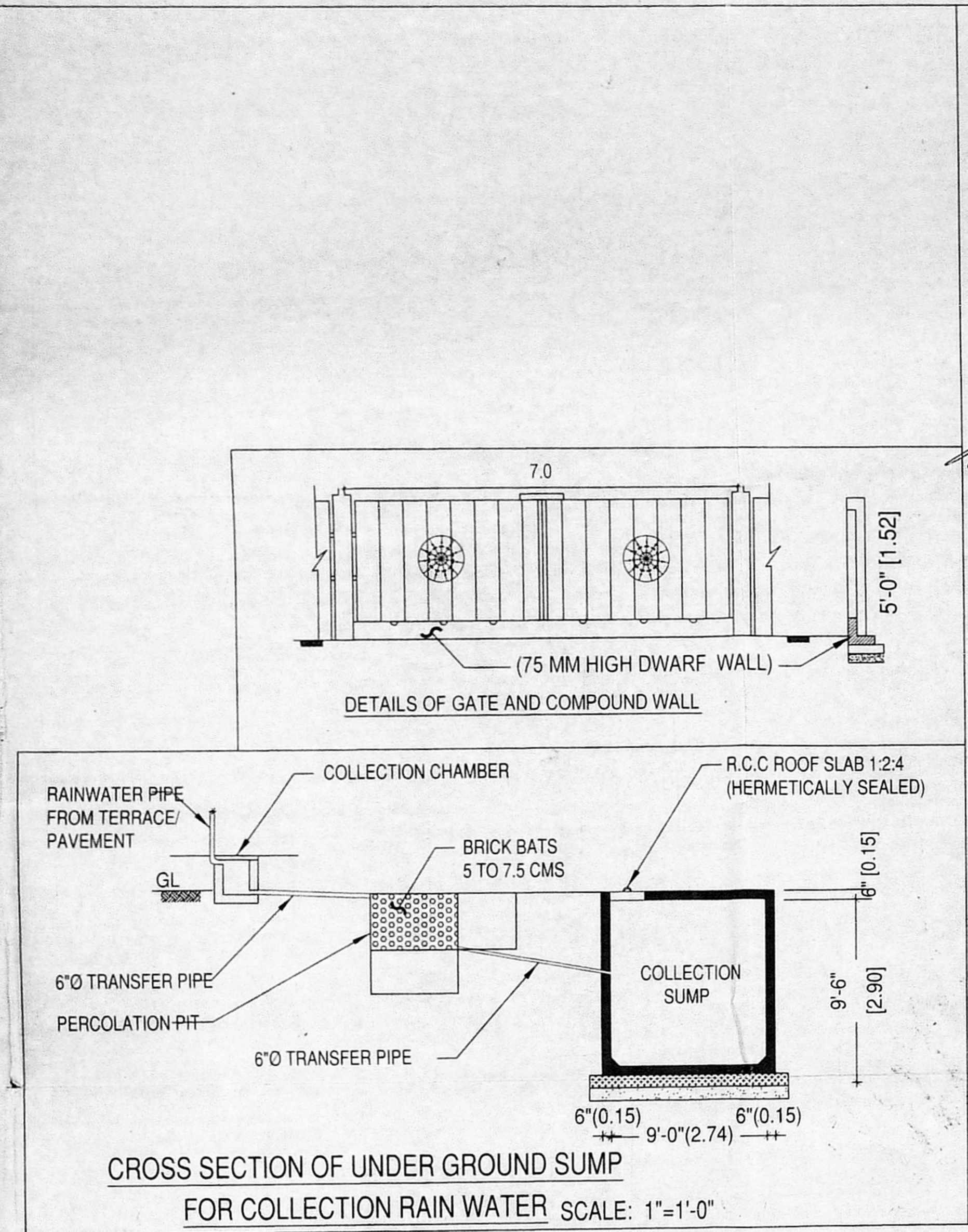
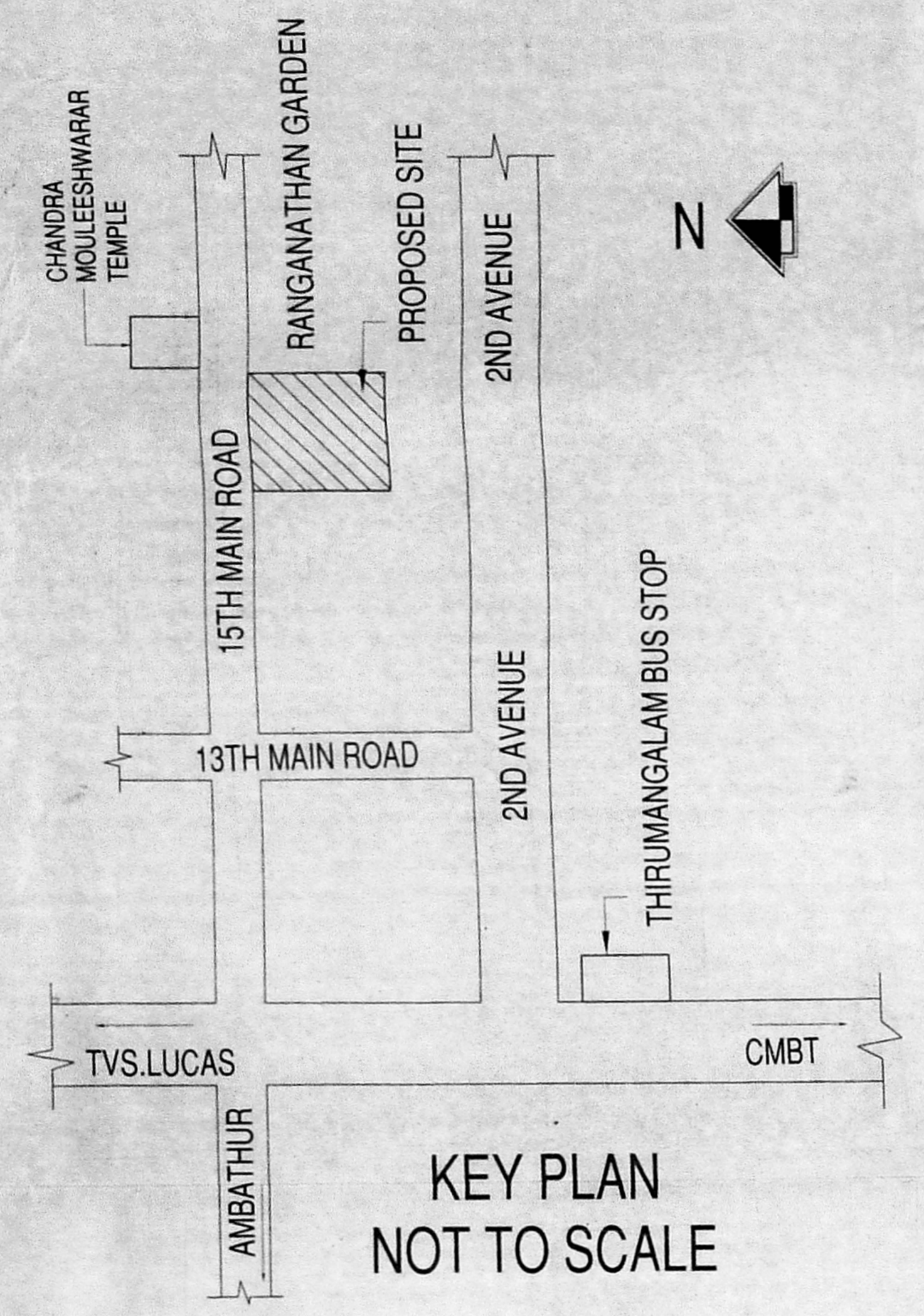

PLAN SHOWING THE EXISTING BASEMENT FLOOR + GROUND FLOOR + FIRST FLOOR AND PROPOSED CONSTRUCTION OF SECOND FLOOR RESIDENTIAL BUILDING AT PLOT NO.17&18, 15TH MAIN ROAD, ANNA NAGAR, CHENNAI - 40 IN OLD SURVEY NO.207/9A, 207/9B2 T.S.NO:11, BLOCK NO.13, OF KOYAMBEDU VILLAGE, AMINJIKARAI TALUK, GREATER CHENNAI CORPORATION, ZONE : 8, DIVISION :99

SPECIFICATION

FOUNDATION - R.C.C COL. FOUNDATION OVER P.C.C 1:5:10
 FLOORING - MOSAIC FLOORING OVER P.C.C 1:4:8
 S.STRUCTURE - BRICK WORK IN C.M 1:5 MIX.
 PLASTERING - CEMENT MORTAR IN 1:4 MIX.
 ROOF SLAB - R.C.C ROOF SLAB M25 MIX.
 W.COURSE - TWO LAYERS OF PRESSED TILES OVER BRICK JELLY WITH LIME MORTAR.
 JOINERY - WITH BEST INDIAN TEAK WOOD.

JOINERY

D1	Panelled Door	1.27 x 2.13
D2	Panelled Door	1.02 x 2.13
D3	Panelled Door	0.90 x 2.13
D4	Panelled Door	2.16 x 2.13
D4	Panelled Door	1.52 x 2.13
W	Window	4.87 x 2.45
W1	Window	3.62 x 2.45
W2	Window	3.00 x 2.45
W3	Window	2.77 x 2.45
W4	Window	2.13 x 2.45
W5	Window	1.20 x 2.45
W6	Window	0.90 x 2.45
SW	Staircase Window	5.01 x 13.43
V1	Ventilator	8.34 x 0.60
V2	Ventilator	5.22 x 0.60
V3	Ventilator	5.01 x 0.60
V4	Ventilator	3.11 x 0.60
V5	Ventilator	2.10 x 0.60
V6	Ventilator	1.83 x 0.60
V7	Ventilator	1.22 x 0.60

COLOR INDEX

ROAD COLOR SCALE 1:100
 PROPOSED COLOR
 SITE COLOR

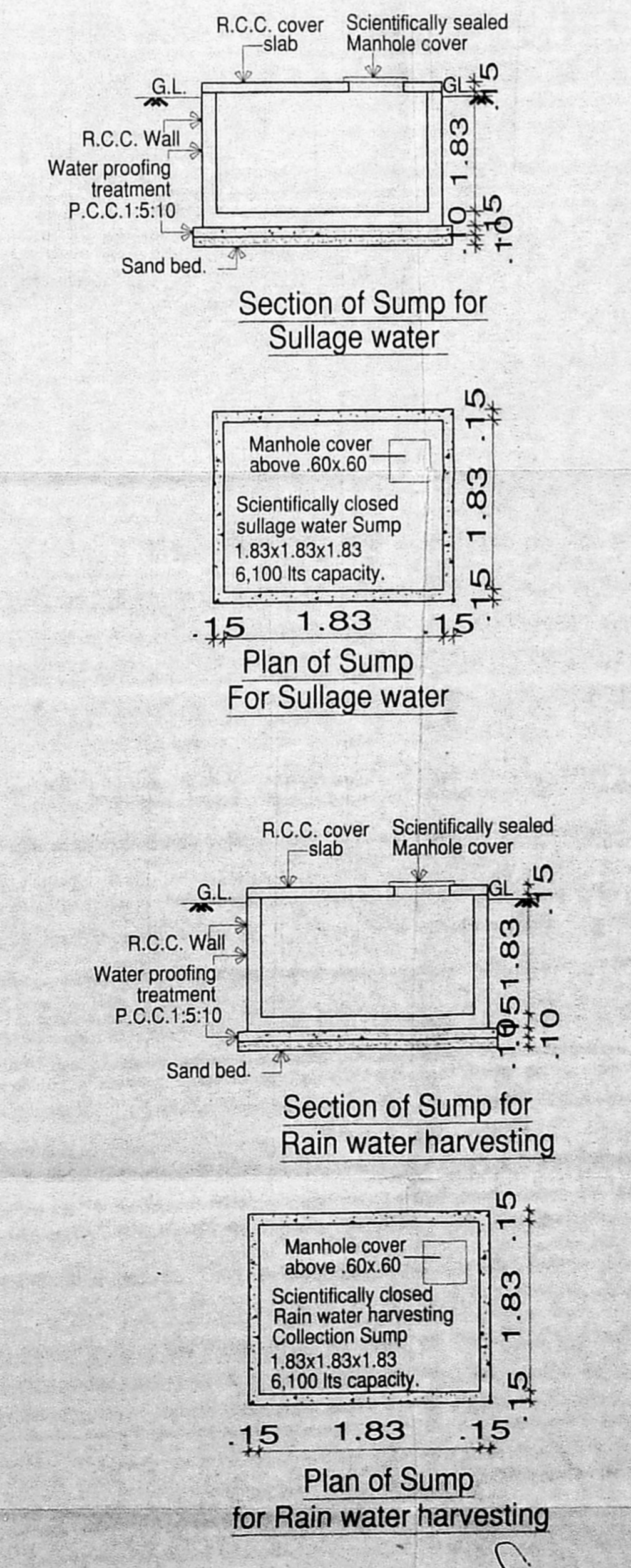
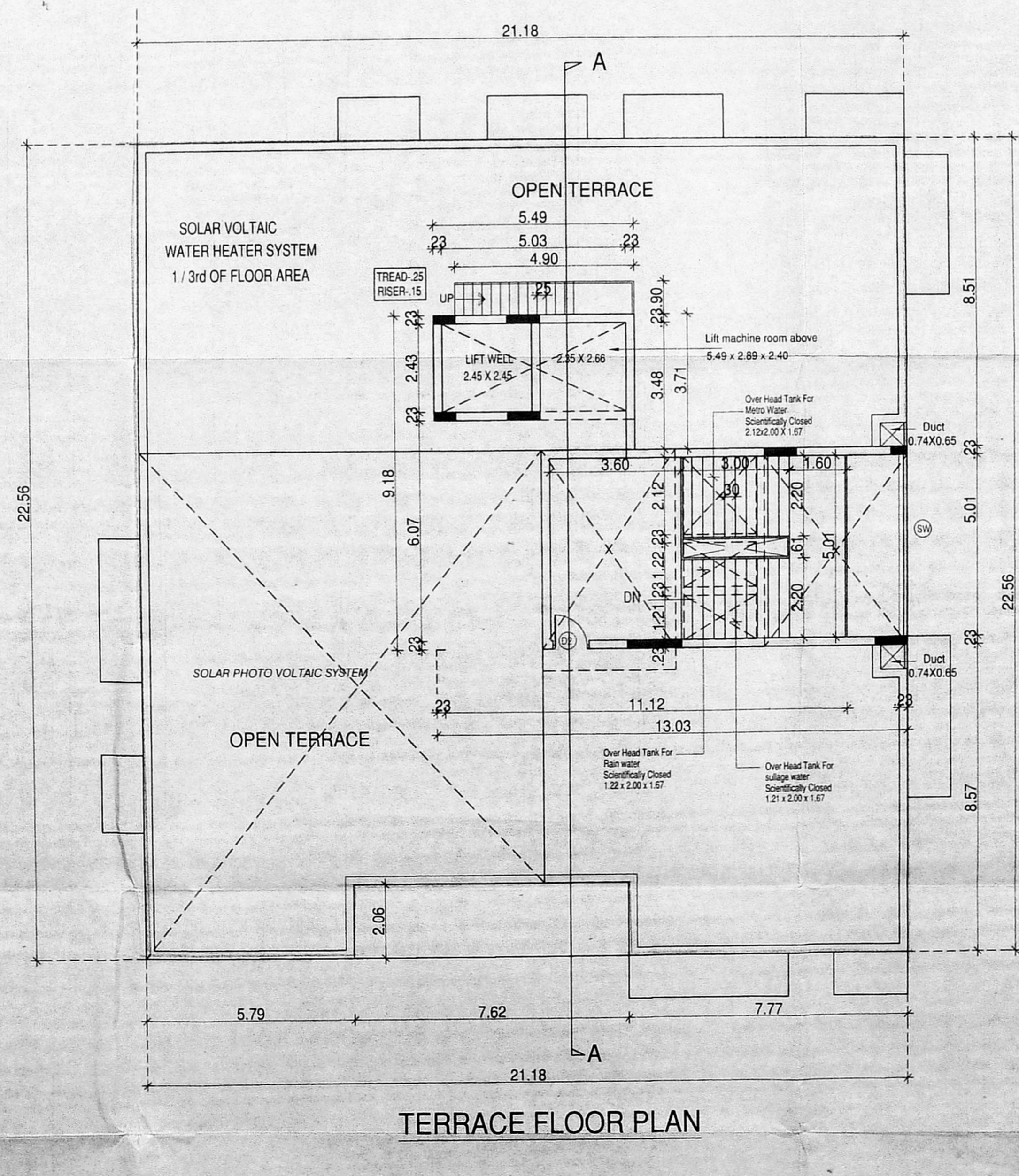
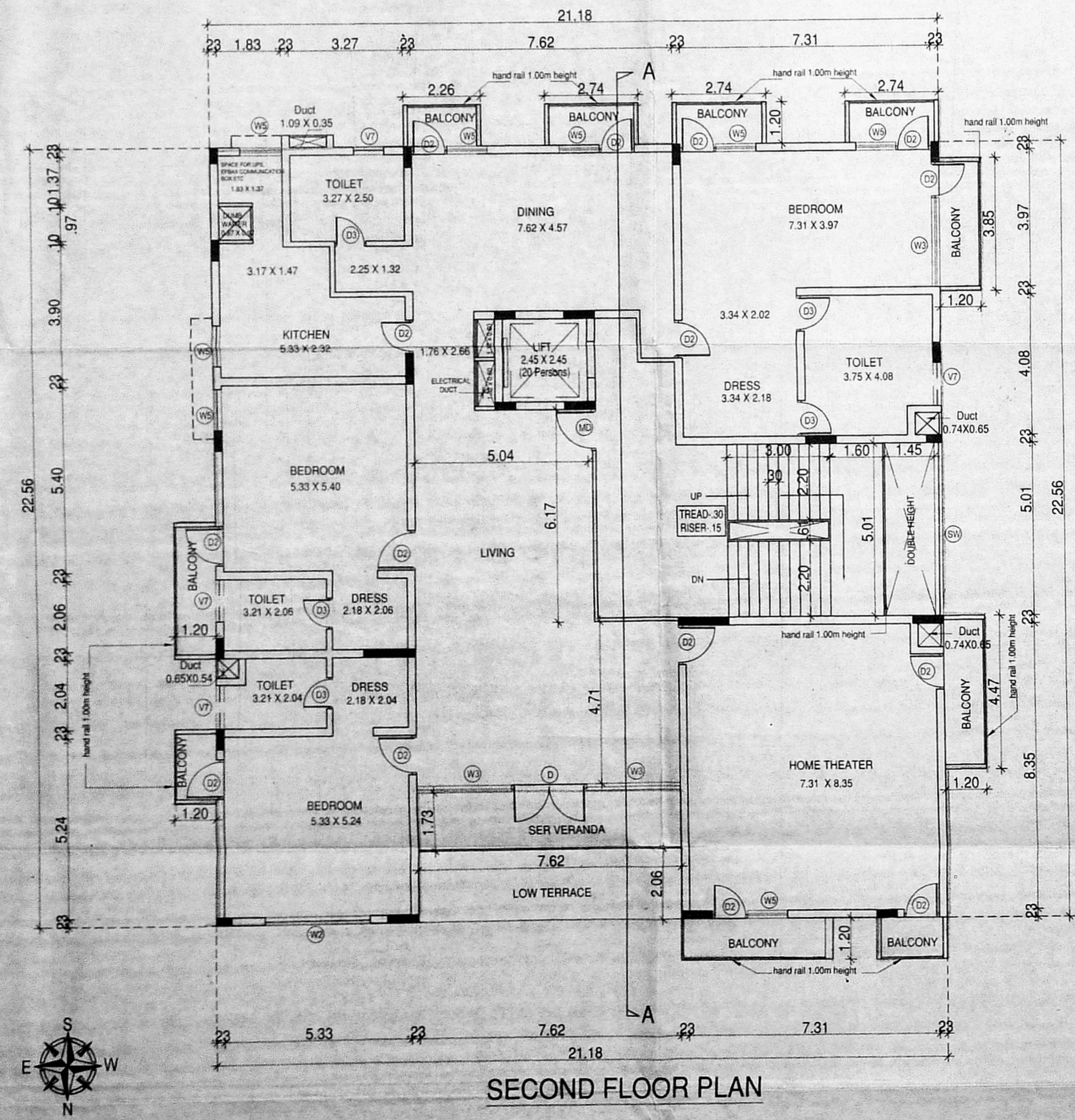

OWNER
 S. NAGESH, L.E CIVIL, M.A.S., M.I.E.
 L.S. No. 207/9A, 207/9B2 T.S.No:11, Block No.13, Koyambedu Village, Aminjikarai Taluk, Chennai - 40.
 LICENSED SURVEYOR